

THIS DRAWING AND ALL INFORMATION THEREIN IS THE PROPERTY OF THE SOUTHERN BLEACHER COMPANY, TAYLOR & SYFAN AND IS CONFIDENTIAL AND MUST NOT BE MADE PUBLIC OR COPIED. THIS DRAWING IS LOANED SUBJECT TO RETURN UPON DEMAND AND IS NOT TO BE USED DIRECTLY OR INDIRECTLY IN ANY WAY DETRIMENTAL TO OUR INTERESTS.

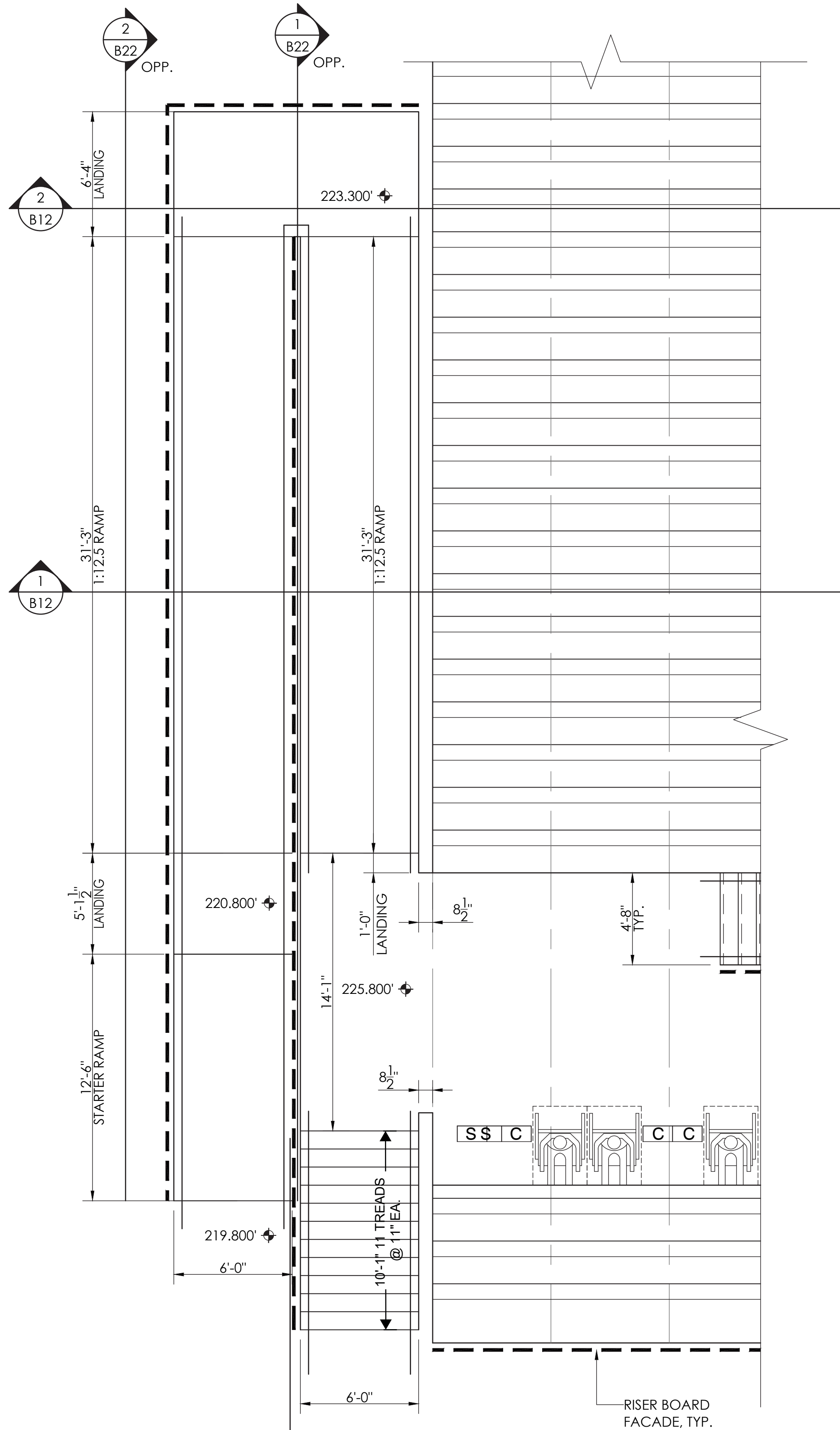

1
B21 ENLARGED LEFT END EXIT LAYOUT - HOME
SCALE: 1/4"=1'-0"

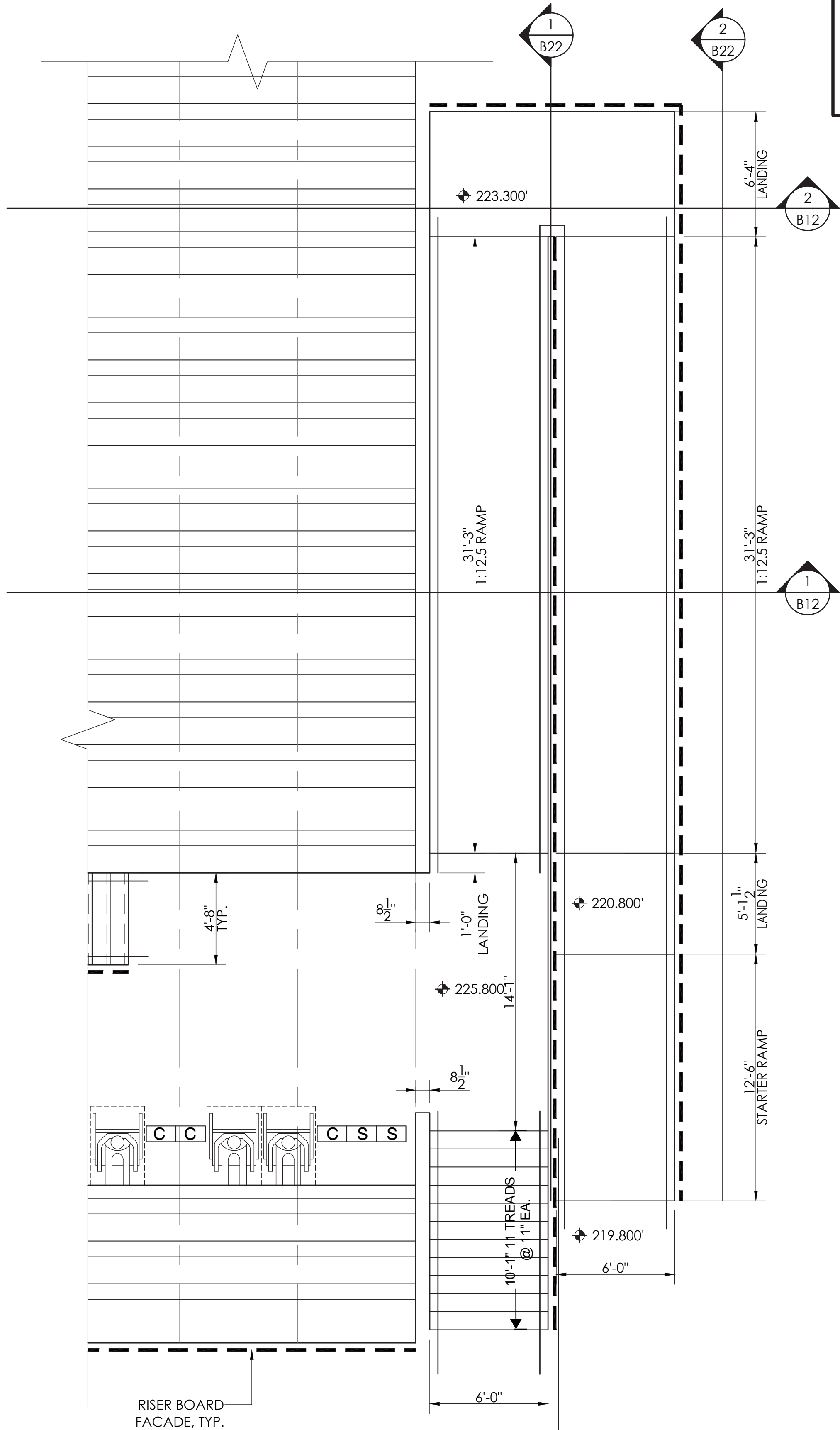

2
B21 ENLARGED RIGHT END EXIT LAYOUT - HOME
SCALE: 1/4"=1'-0"

STRUCTURAL ENGINEERS
TAYLOR & SYFAN
5935 CHILMARK DRIVE, SUITE 200
SAN JOSE, CALIFORNIA 95120
PHONE: (408) 253-2498
FAX: (408) 253-2491
WWW.TSYFAN.COM

PO Box One, Graham, Texas 76440
801 Fifth Street
Phone: 940/549-0733 Fax: 940/549-1365
ESTABLISHED 1946

GRANDSTANDS • BLEACHERS • STADIUMS

REGISTERED PROFESSIONAL ENGINEER
BRIAN T. DEAR
S 6087
No. 022214
Exp. 06/30/21
STRUCTURAL
STATE OF CALIFORNIA

Principal

ENLARGED END EXIT LAYOUT - HOME

NORWALK - LA MIRADA UNIFIED SCHOOL DISTRICT
LA MIRADA HIGH SCHOOL
LA MIRADA, CALIFORNIA

NO.	REV.	DATE	DESCRIPTION
1	1	02/26/20	ES EMDM

19333

SHEET
B21

OF
B55

22" X 34" (11x17 = 1/2 indicated scale)

IDENTIFICATION STAMP
DIV. OF THE STATE ARCHITECT
APP: 03-120551 INC:
REVIEWED FOR
SS ☒ FLS ☒ ACS ☒
DATE: 01/11/2021

REVISIONS

1 DSA_V2 Date 1

NORWALK LA MIRADA UNIFIED SCHOOL DISTRICT
LA MIRADA HIGH SCHOOL NEW FOOTBALL
STADIUM PROJECT
13520 ADELA DRIVE, LA MIRADA, CA 90638

DSA # 03-120551

NAC
ARCHITECTURE

NAC NO. 161-19015
DATE 12/10/2020

ENLARGED END EXIT LAYOUT
HOME

B21

12/10/2020 8:13:23 PM D:_Revit\161-19015-LaMiradaAthletics\Title_ARCH\g_bna\ART39.rvt

© 2023 NAC, Inc.